

| REVISION HISTORY | | | |
|------------------|----------|--------------------|----|
| | DATE | DESCRIPTION | BY |
| 1 | 06/20/16 | SCHEMATIC DESIGN | |
| 2 | 07/14/16 | DESIGN DEVELOPMENT | |
| 3 | 08/19/16 | FOUNDATION PERMIT | |
| 4 | 09/30/16 | VCC PERMIT REVIEW | |

SECOND FLOOR RCP

PROJECT#: 1435
PHASE: PERMIT
DRAFTER: Author
CHECKER: Checker
SCALE: AS NOTED
ISSUED: 09/30/2016

SHEET#:

A701

RCP LEGEND:

- EXTERIOR CEILING (HARDI-BOARD)
- TYP. INTERIOR GYPSUM CEILING (5/8")
- INTERIOR GYPSUM CEILING @ WET LOCATION (MOISTURE RESISTANT 5/8")
- SUSPENDED ACT SYSTEM W/ HI NRC TILE (24X24 TILE & GRID)
- ALUMINUM PERIMETER SOFFIT VENT AT EXISTING MASONRY WALLS.
RE: A505 FOR DETAILS

RCP NOTES:

FOR BALCONY EDGE CONDITIONS, EXTENTS, AND CEILING HEIGHTS
AT REAR OF BUILDING (DETAILS 2:A701 AND 3:A701), THESE AS BUILT
DIMENSIONS MUST BE THE SAME ON FLOORS TWO AND THREE. AS
THE STRUCTURAL BEAMS IN THE CEILING OF PATIO 202.11 ARE THE
DEEPEST, THE FUR DOWN WILL BE BUILT ACCORDING TO THESE
CONSTRAINTS. ALL OTHER REAR PATIO CEILINGS WILL ALIGN
ACCORDINGLY.

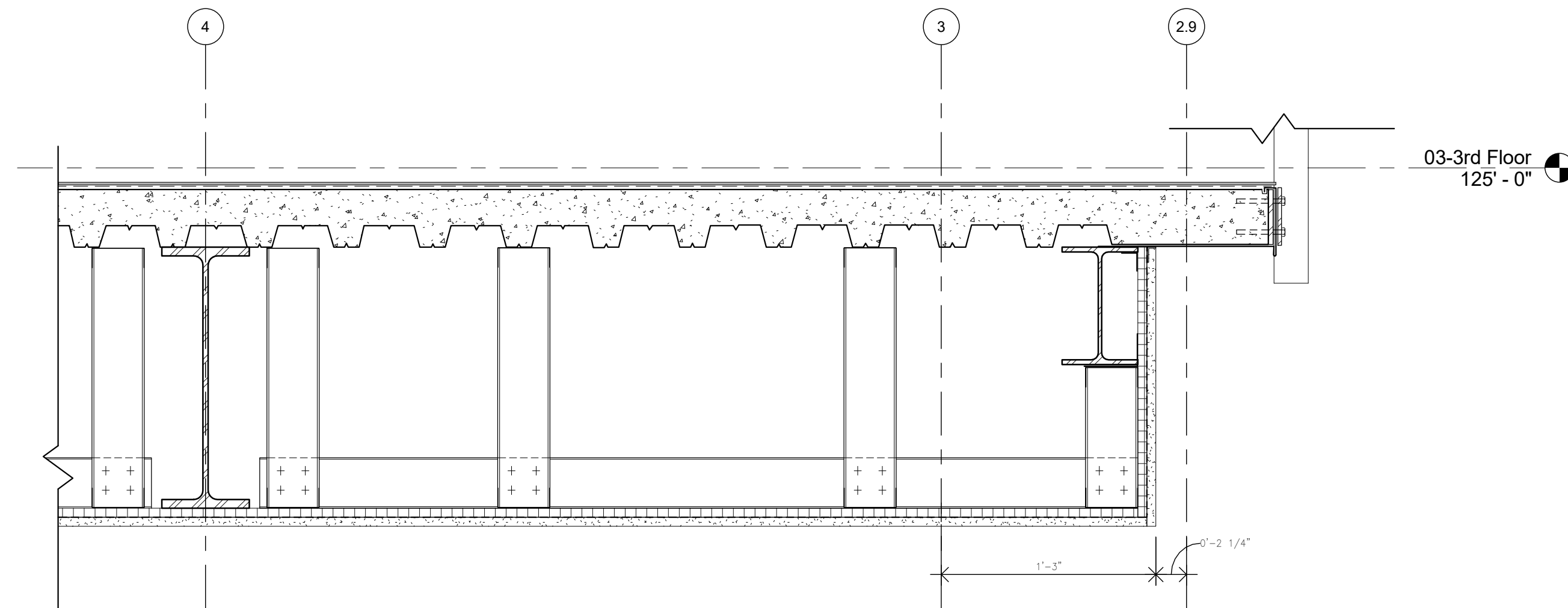

2 REAR BALCONY LONGITUDINAL SECTION

SCALE: 1 1/2" = 1'-0"

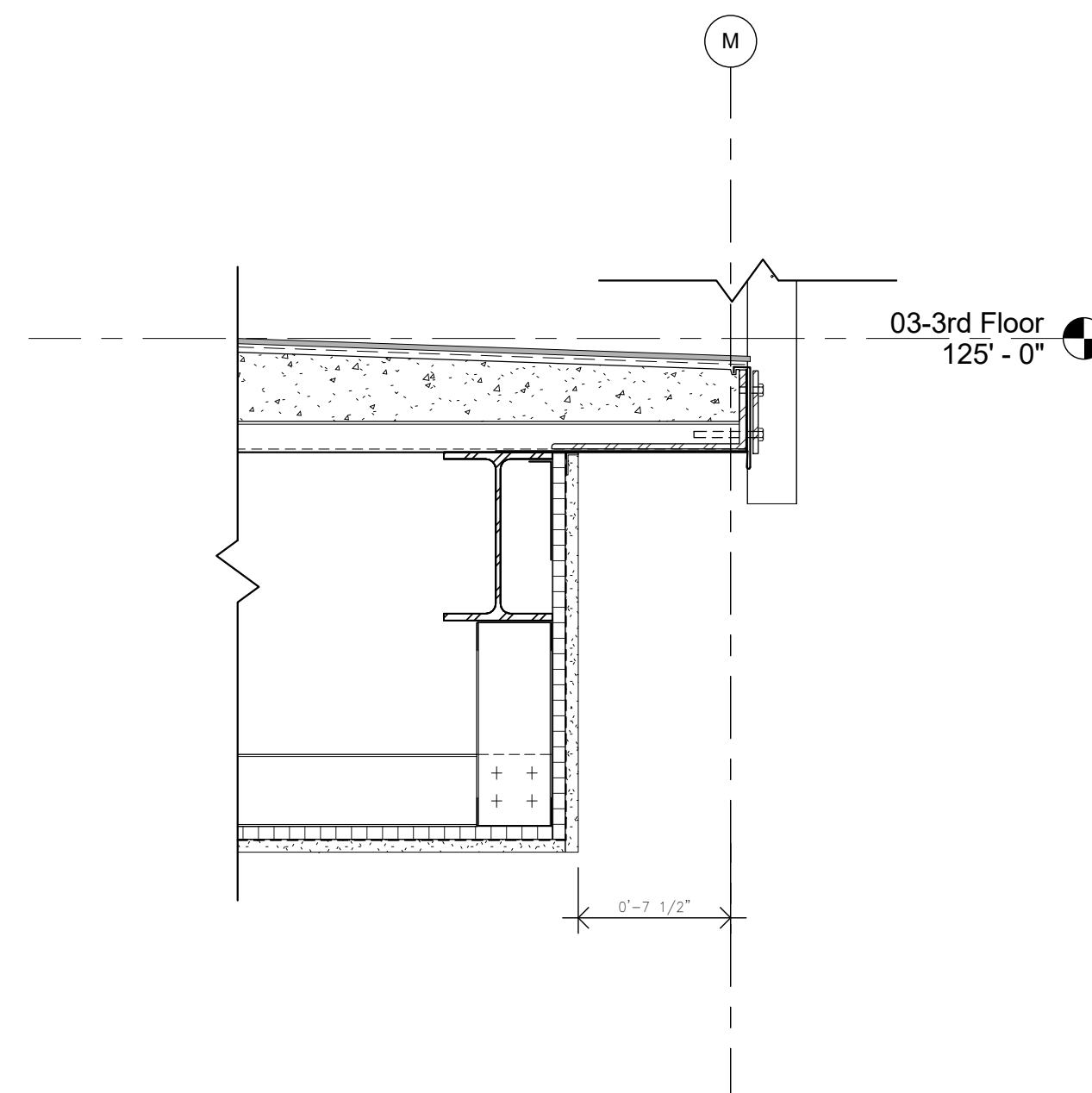

3 Section 49

SCALE: 1 1/2" = 1'-0"

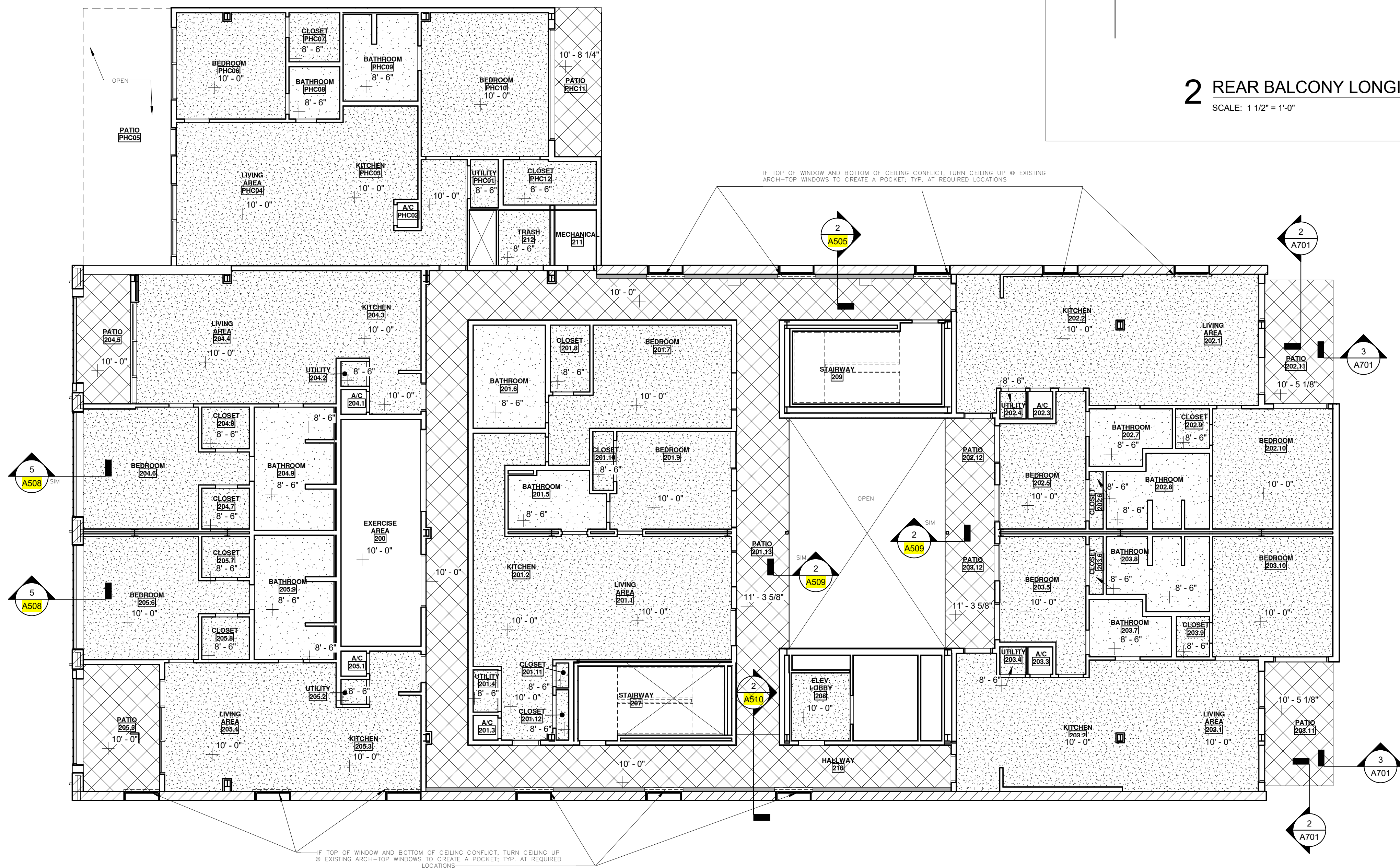

1 SECOND FLOOR REFLECTED CEILING PLAN

SCALE: 1/8" = 1'-0"